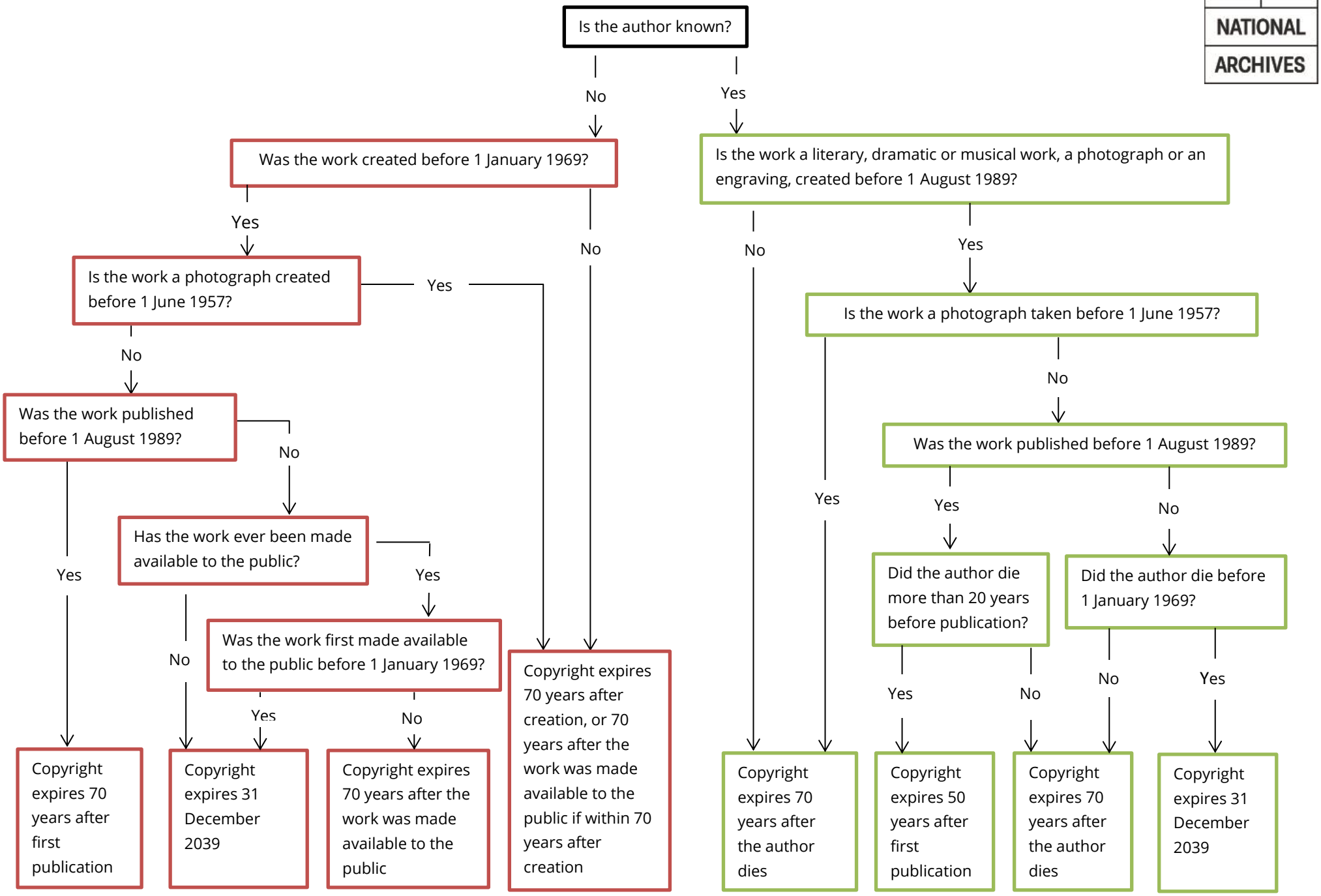Duration of copyright (excluding Crown copyright)